University of Calgary

PRISM Repository **https://prism.ucalgary.ca**

Conferences Canadian Learning Commons Conference

2012-05-09

Rethinking a Course: the Student as Teacher in Digital Storytelling

Norman, D'Arcy

Norman, D. “Rethinking a Course: the Student as Teacher in Digital Storytelling”. Presented at the 6th Canadian Learning Commons Conference, May 7-9. 2012, University of Calgary, Calgary, Alberta, Canada.

http://hdl.handle.net/1880/49092

Downloaded from PRISM Repository, University of Calgary

Rethinking a Course: the Student as Teacher in Digital Storytelling

lessons from the DS106-verse

what is DS106?

Course Objectives

- To develop skills in using technology as a tool for networking, sharing, narrating, and creative self-expression
- To frame a digital identity wherein you become both a practitioner in and interrogator of various new modes of networking
- To critically examine the digital landscape of communication technologies as emergent narrative forms and genres

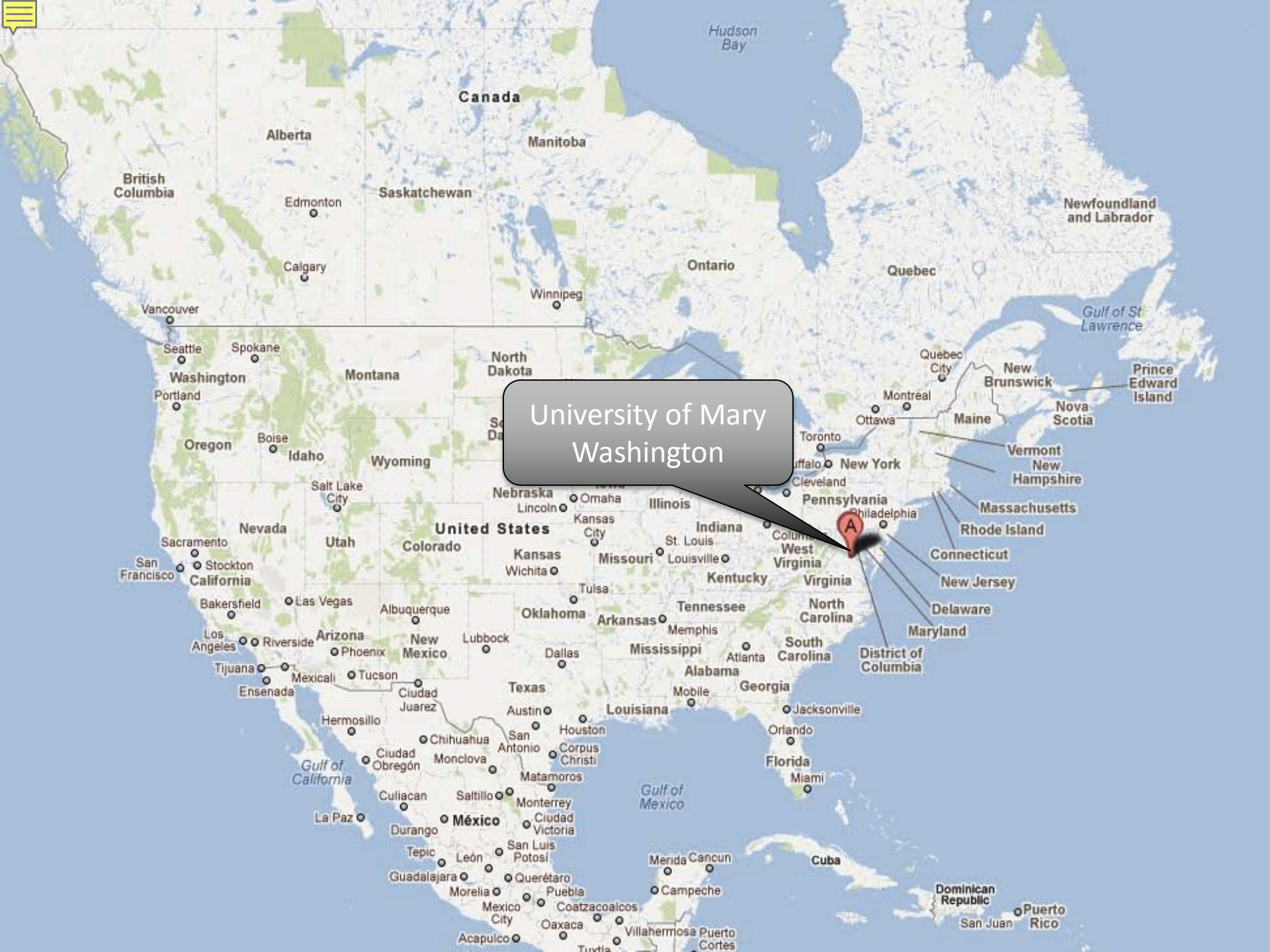
University of Mary Washington
A
Hudson Bay
Canada
Alberta
Manitoba
British Columbia
Saskatchewan
Edmonton
Calgary
Winnipeg
Ontario
Quebec
Newfoundland and Labrador
Gulf of St Lawrence
Vancouver
Seattle
Spokane
Washington
Portland
Montana
North Dakota
Oregon
Boise
Idaho
Wyoming
Salt Lake City
Nevada
Utah
Colorado
United States
Nebraska
Omaha
Lincoln
Kansas City
Illinois
Indiana
St. Louis
Missouri
Louisville
Kansas
Wichita
Kentucky
West Virginia
Virginia
Sacramento
San Francisco
Stockton
California
Bakersfield
Las Vegas
Albuquerque
Oklahoma
Tulsa
Arkansas
Tennessee
Memphis
North Carolina
Los Angeles
Riverside
Arizona
Phoenix
New Mexico
Lubbock
Dallas
Mississippi
Atlanta
South Carolina
Tijuana
Mexicali
Tucson
Ensenada
Ciudad Juarez
Alabama
Texas
Mobile
Georgia
Austin
Louisiana
Jacksonville
Hermosillo
Chihuahua
San Antonio
Houston
Orlando
Ciudad Obregón
Monclova
Corpus Christi
Florida
Gulf of California
Matamoros
Miami
Gulf of Mexico
Culiacan
Saltillo
Monterrey
La Paz
México
Ciudad Victoria
Durango
Tepic
León
San Luis Potosí
Merida
Cancun
Cuba
Guadalajara
Querétaro
Morelia
Puebla
Campeche
Mexico City
Coatzacoalcos
Oaxaca
Acapulco
Villahermosa
Puerto Cortes
Dominican Republic
San Juan
Puerto Rico
Quebec City
New Brunswick
Prince Edward Island
Montreal
Ottawa
Maine
Nova Scotia
Toronto
Vermont
New Hampshire
New York
Cleveland
Pennsylvania
Philadelphia
Massachusetts
Rhode Island
Connecticut
New Jersey
Delaware
Maryland
District of Columbia

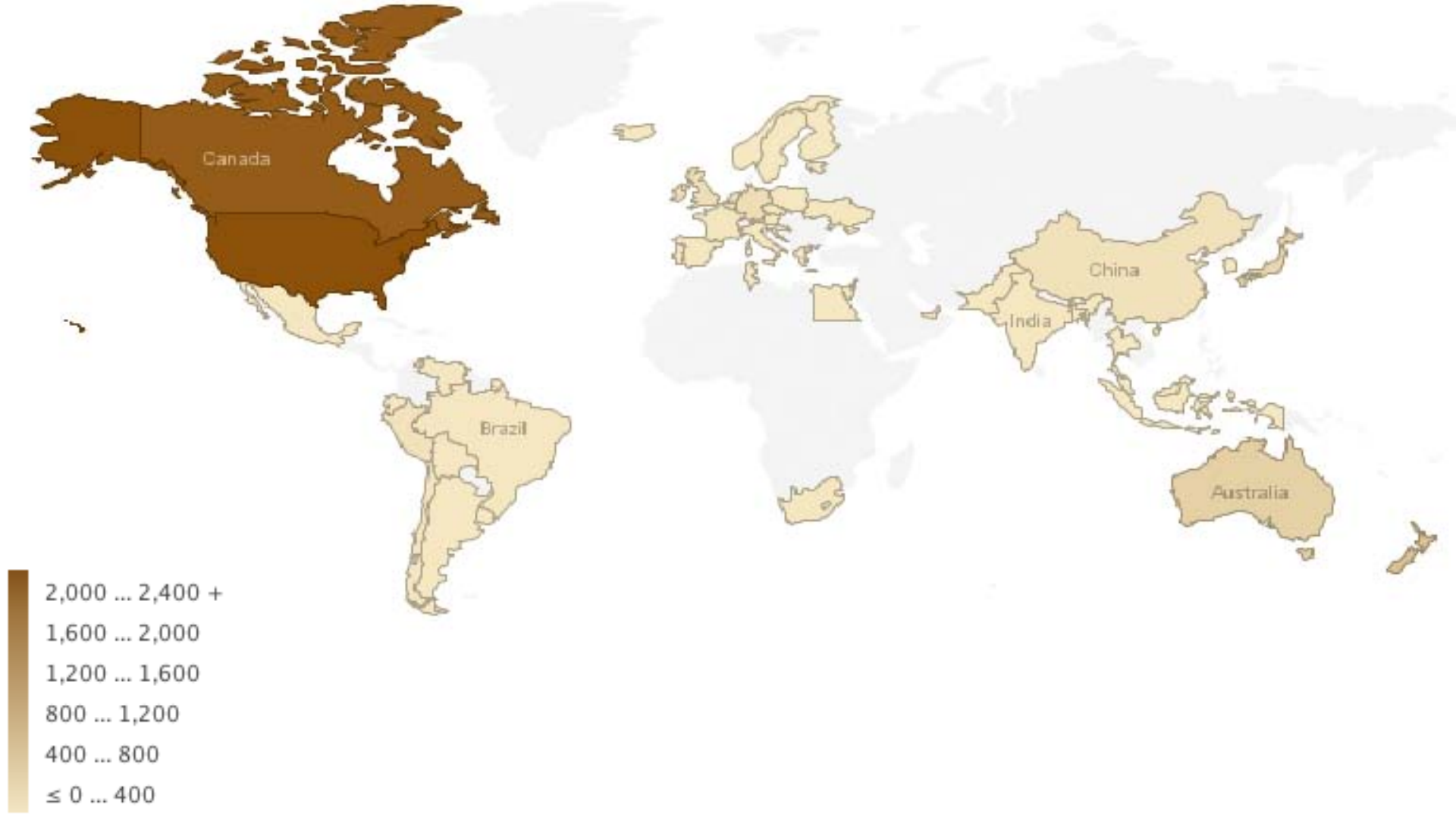
Canada
China
India
Brazil
Australia
2,000 ... 2,400 +
1,600 ... 2,000
1,200 ... 1,600
800 ... 1,200
400 ... 800
≤ 0 ... 400

SIGN IN REGISTER

DS106

Home About Syllabus Due this week Assignments The Daily Create Community

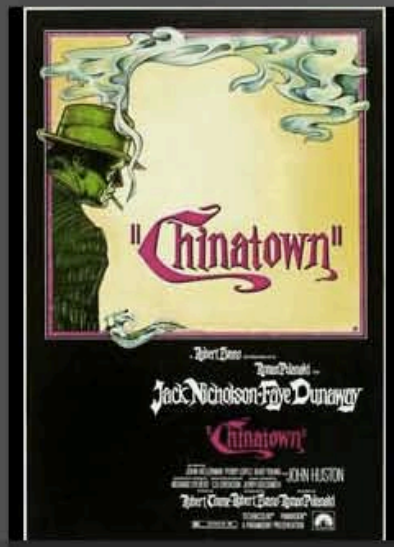

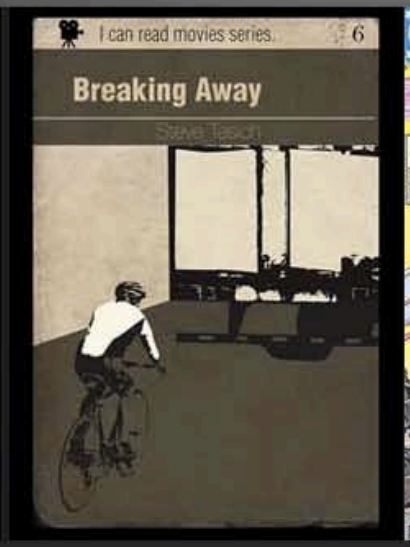

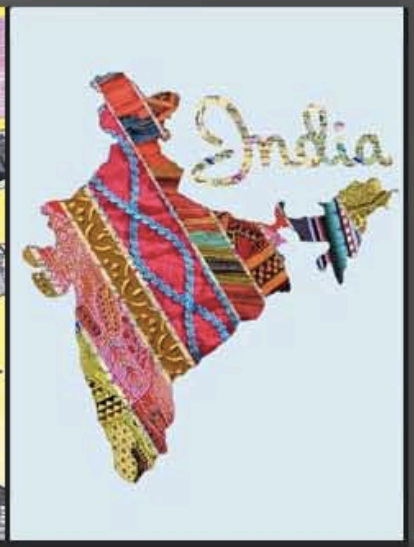

XXIV-While I'm at it

Leave a comment

by Sean Clancy *May 5, 2012*

Let me complain about some Japanese people for a minute. Technically I don't have to ask your permission since it's my fucking blog and I can write about whatever I want. But I still try to observe decorum, and that counts for something in this crazy world. This isn't going…

Read more...

The Daily Create: Graduation Edition

Leave a comment

by Matt Martin *May 5, 2012*

Well, I'm officially done with college. I'll be graduating from Mary Washington in a week, but I don't think I'll be saying goodbye to DS106. I hate that I wasn't able to keep up with it this semester. I had so many great ideas for things I wanted to make,…

Read more...

DS106 COURSES BY CAMPUS

- UMW, Section 1 (Jim Groom)
- UMW Section 2 (Alan Levine)
- Temple University, Japan (Scott Lockman)
- SUNY Cortland (Cynthia Sarver)
- York College (Michael Branson Smith)
- Kansas State University (Bill Genereux)
- Jacksonville State University (Tanya T. Sasser)
- Open Online Participants (under construction)

DS106 IN[SPIRE]

Confirm Password (required)

Profile Details

Name (required)

Institutional Affiliation (or not) (required)

Camp Magic MacGuffin

Select the institution you are associated with, or select "Open Online Student" if you don;t need no stinkin' institution.

Interests

Any interests you'd like to share?

Blog

Add the URL for the blog/site you will be using to post your assignments.

Twitter

Add your twitter username here, such as jimgroom

Images

If you have a Flickr, Photobucket, or some other social networking image site and you want to share it, add it here.

Video

If you use a site like Youtube, blip.tv, Vimeo, etc. and you want to share the URL, add it here.

Facebook

If you have a Facebook account and want to share it, add the URL here.

LinkedIn

Google Profile

Add the URL to your Google Profile if you have one and are so inclined.

Tech Support
active 1 week ago

#DS106 Spring 2012, Section 2
active 2 months, 3 weeks ago

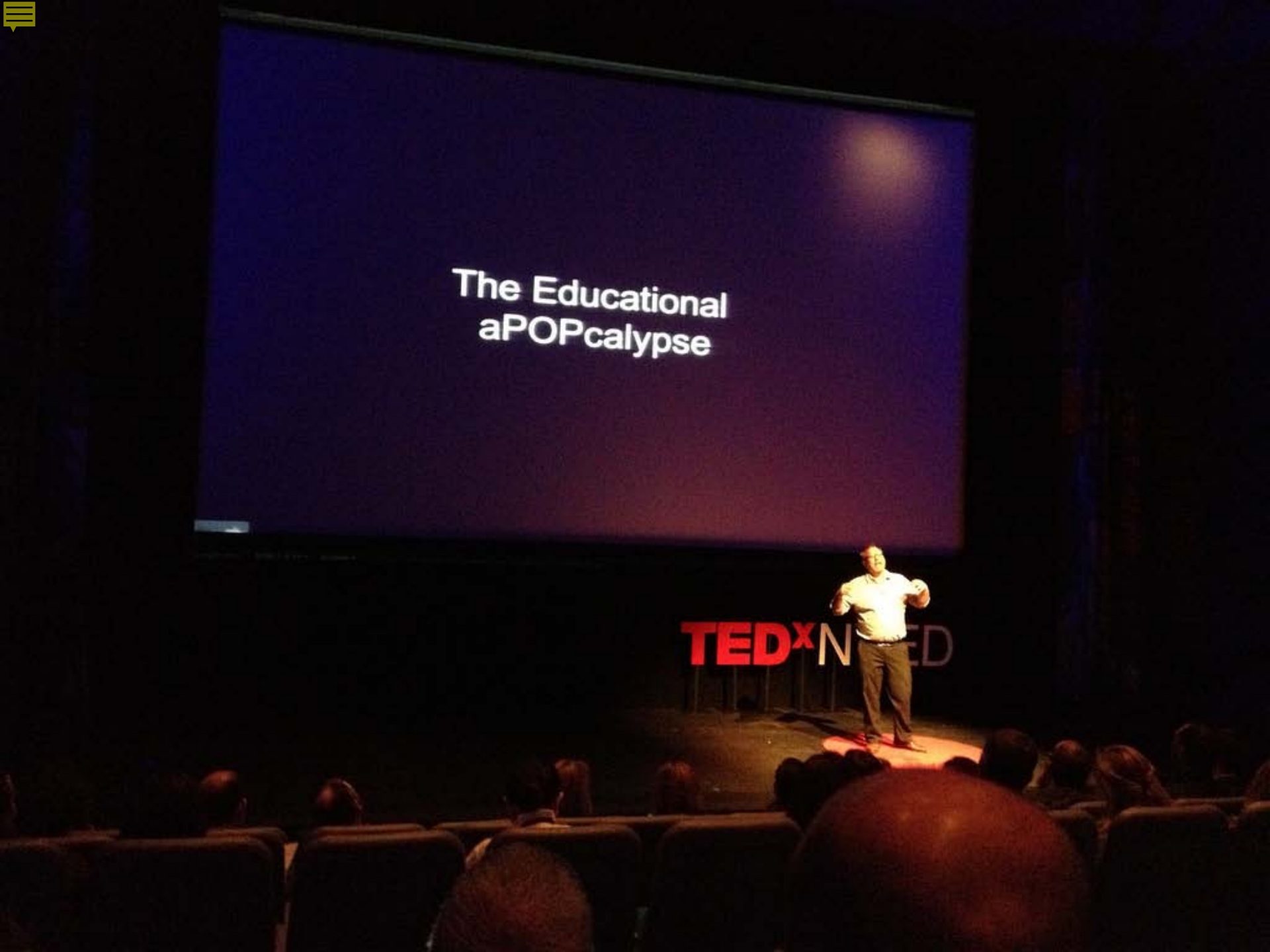
The Educational
aPOPcalypse
TEDxN

engaging

“…I would certainly warn future students about how time-consuming it can be — not because it really has to be, but because there’s a good chance you’ll just end up wanting to put more work into the things you’re creating.”

- cryptovalence

“To future DS106 students: Do not wait until the last minute to do your assignments because you will feel stupid when you look at other people’s laboriously created works, and yours was clearly made the night before.”

- Annie

creative

MISSION: DS106

AN ANTHOLOGY OF NEW MEDIA PROJECTS

Search

VISUAL ASSIGNMENTS

DESIGN ASSIGNMENTS

AUDIO ASSIGNMENTS

VIDEO ASSIGNMENTS

WEB ASSIGNMENTS

MASHUP ASSIGNMENTS

WRITING ASSIGNMENTS

FANFIC ASSIGNMENTS

As of May 5, 2012 this site includes **411** ds106 assignments and **3450** examples created from them.

Example Assignment Ideas

- Exquisite Corpse
- What People Think I Do
- Art comes to Life

Example Submitted Assignments

- My Second ds106 Assignment (Sect...
- Good Guys Gone Bad in 5 Seconds
- May I Take Your Order (Audio As...

Visual Assignments

search assignments

Search

1 2 3 ... 10 Next »

Your Third Eye

View Assignment Details

So far, 0 people have completed this assignment.

Submitted by: Kierra Morris

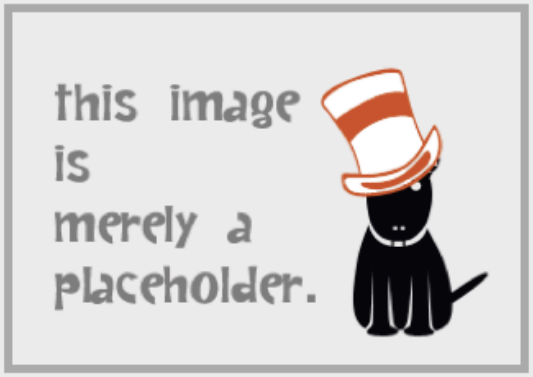

For this assignment collect a few photos from the perspective of your phone, allow us to see what the phone sees..something that we would not [Read More]

Explain a Funny Picture

View Assignment Details

So far, 0 people have completed this assignment.

Submitted by: Scott Plunkett

There are plenty of funny pictures out there on the internet, edit one (or edit one of your own) with text explaining why the picture is [Read More]

9 Lives

View Assignment Details

Finding Symmetry

View Assignment Details

Visual Assignments

Noiseprofessor's Jim Groom Art

Assignment Value:
Submitted by: Daniel Zimmerman

So far, 9 people have completed this assignment.

Choose Another Assignment in this Group Go

Jim Groom Art or #jimgroomart was started by the noiseprofessor, Zach Dowel. Your job, is to take any gif and replace any person, animal or object's face with Jim Groom's face. Be creative with it... it doesn't have to be flattering. Aside from the one I submitted done by myself, here is another one by the esteemed professor himself: http://www.noiseprofessor.org/?p=850

Do this Assignment

If you complete this assignment, share it! To have your submissions appear below, make sure your posts are showing up on the main DS106 site and that you use the following tags when writing the post on your own blog. (You must use BOTH tags!): VisualAssignments, VisualAssignments353

Submissions So Far

warrior princesses

I will fine tune and blend at a later date....

5 comments.

Jim Groom art bandwagon, just because!

Everyone is having a blast with the Jim Groom art assignment, and I decided that I should crash that party.
I found the original gif here, and the clip is from an anime called Poyopoyo Kansatsu Nikki.
Jim Groom is pretty kawaii, don't you think?

Help Someone Else Do this Assignment

If you create a tutorial for this assignment, share it! To have your tutorials appear below, make sure your posts are showing up on the main DS106 site and that you use the following tags when writing the post on your own blog. (You must use BOTH tags!): VisualAssignments, VisualTutorials353

Tutorials So Far

2 STAR Visual Assignment #1: Jim Groom and Beyonce Are having a Baby!!!!! lol:)

I had a lot of fun attempting my first visual assignment, what inspired me to propose this the most was seeing other artist's assignments and thinking "hey that seems really fun to do, i wanna try". But I wanted to be more creative and use a celebrity instead of moving...

Leave a comment

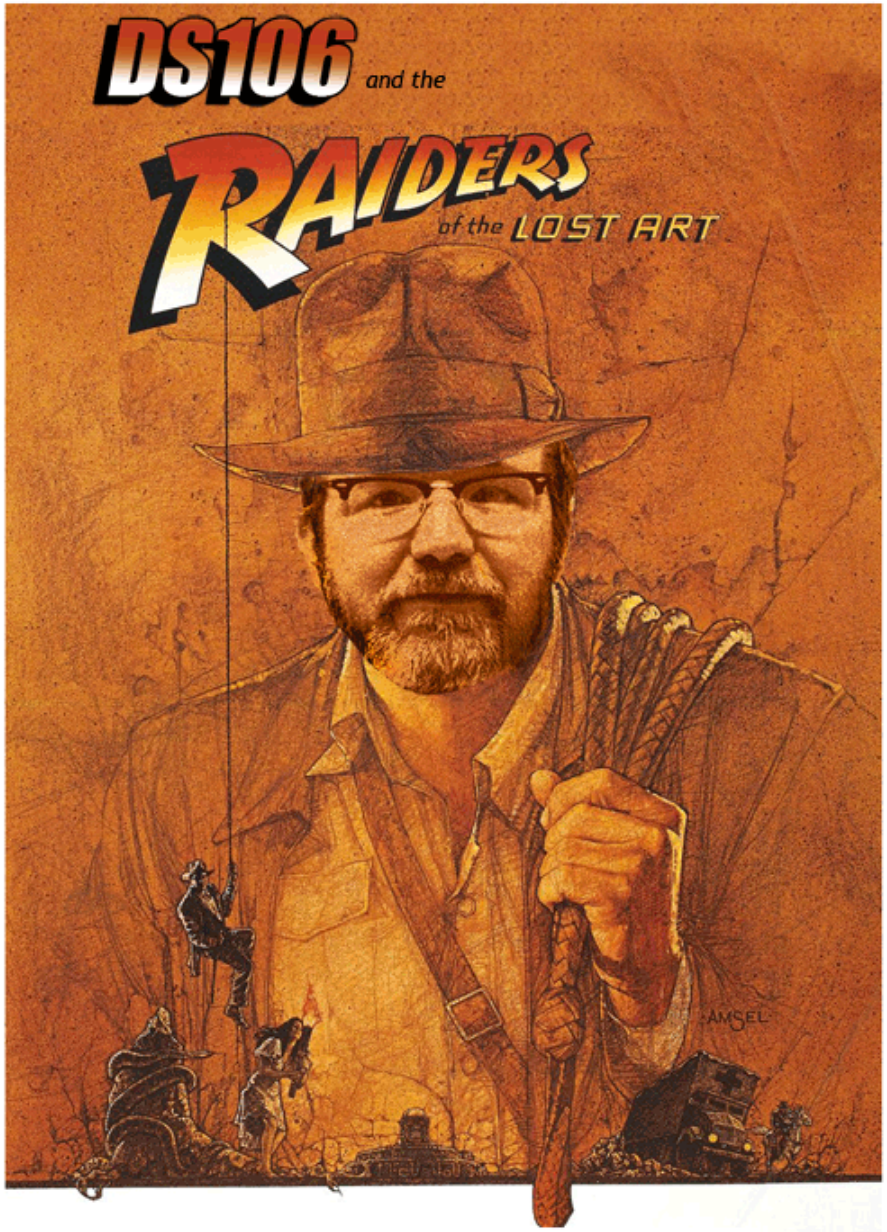

©LINDA3DOTS Presents a DS106 Assignment
#IMGRDOMART

Starring DIGITAL STORYTELLING

VISUAL DESIGN AUDIO WEB WRITING FANFICTION

Music by JOHN WILLIAMS · Executive Producers GEORGE LUCAS and HOWARD KAZANJIAN · Screenplay by LAWRENCE KASDAN · Story by GEORGE LUCAS and PHILIP KAUFMAN

Produced by FRANK MARSHALL · Directed by STEVEN SPIELBERG · Filmed in Panavision® · DOLBY STEREO · NOVELIZATION FROM BALLANTINE BOOKS · ORIGINAL SOUNDTRACK ON COLUMBIA RECORDS & TAPES

A PARAMOUNT PICTURE

PG PARENTAL GUIDANCE SUGGESTED
SOME MATERIAL MAY NOT BE SUITABLE FOR CHILDREN

TM, Copyright © Lucasfilm Ltd. (LFL) MCMLXXXI. All Rights Reserved.

S1010G
"RAIDERS OF THE LOST ARK"

MAD MAN

The Daily Create

FAQ/Feedback Archive Suggestions

Photography

Square is hip! Lose the rectangle. Share a photo with square (1:1) aspect ratio. Crop if needed.

April 27, 2012

From the Dailyshoot archives! Upload your photo to Flickr and tag it tdc110.

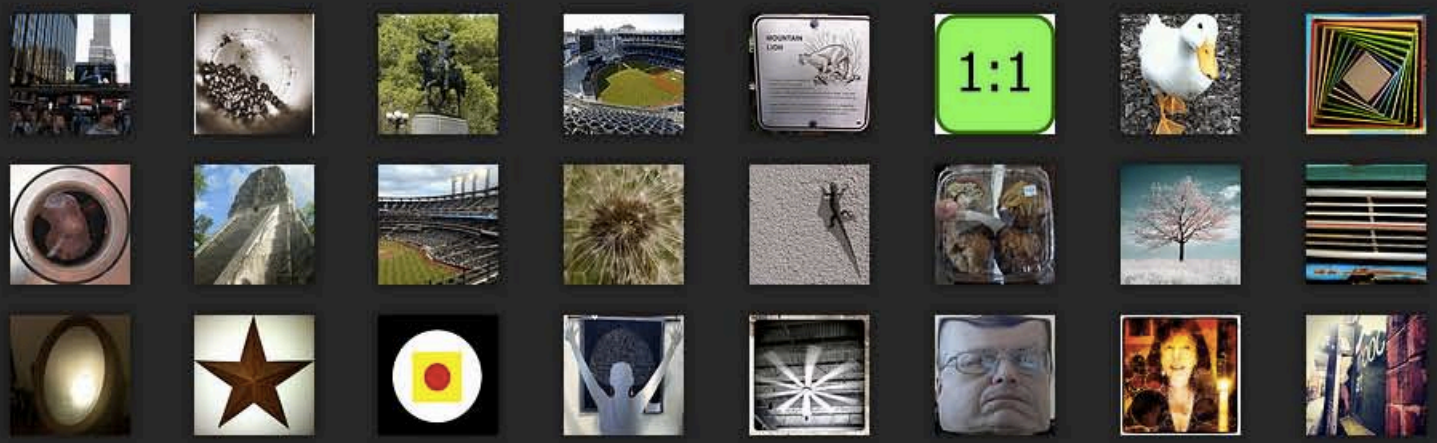

Assignment submitted by Dailyshoot Archives

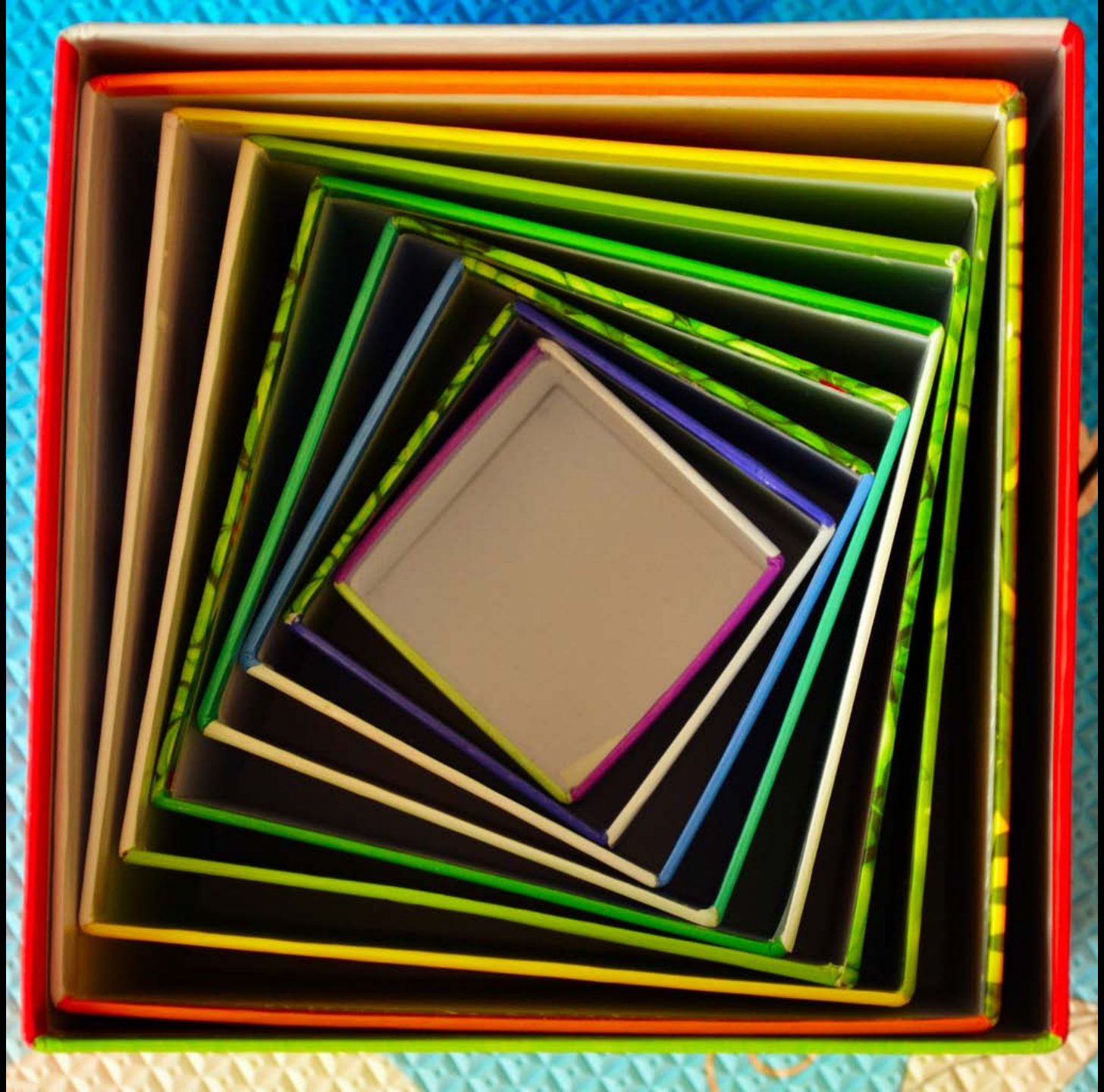

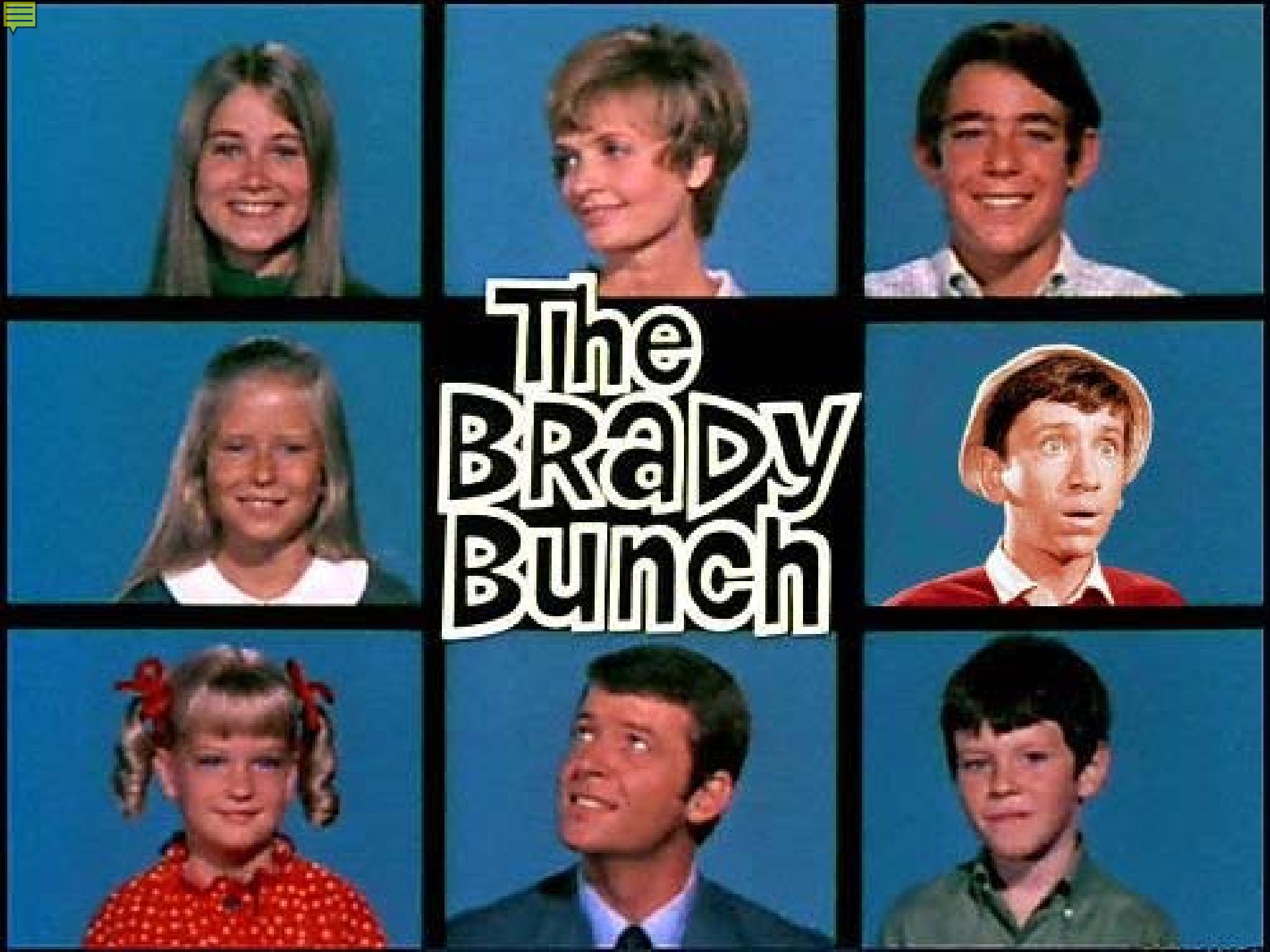
The
Brady
Bunch

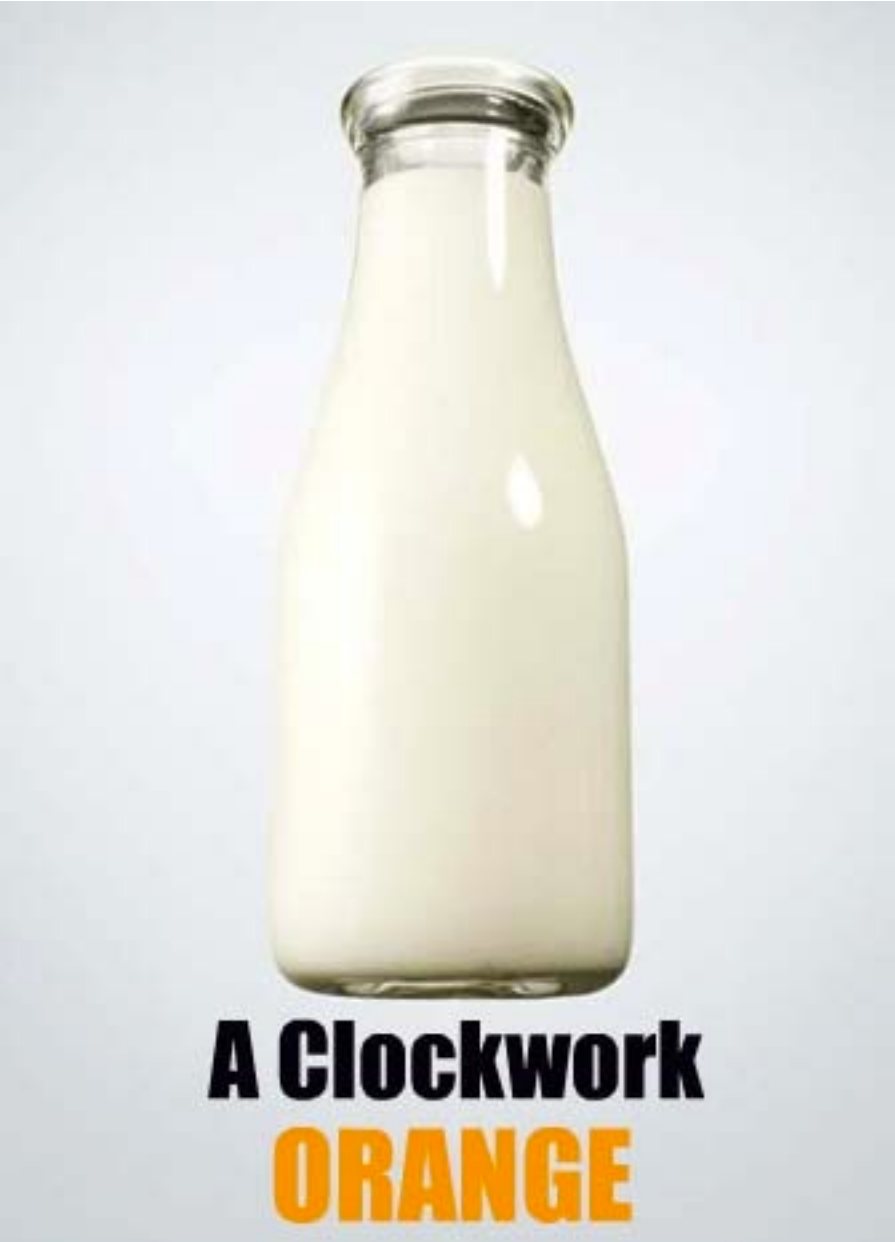
A Clockwork
ORANGE

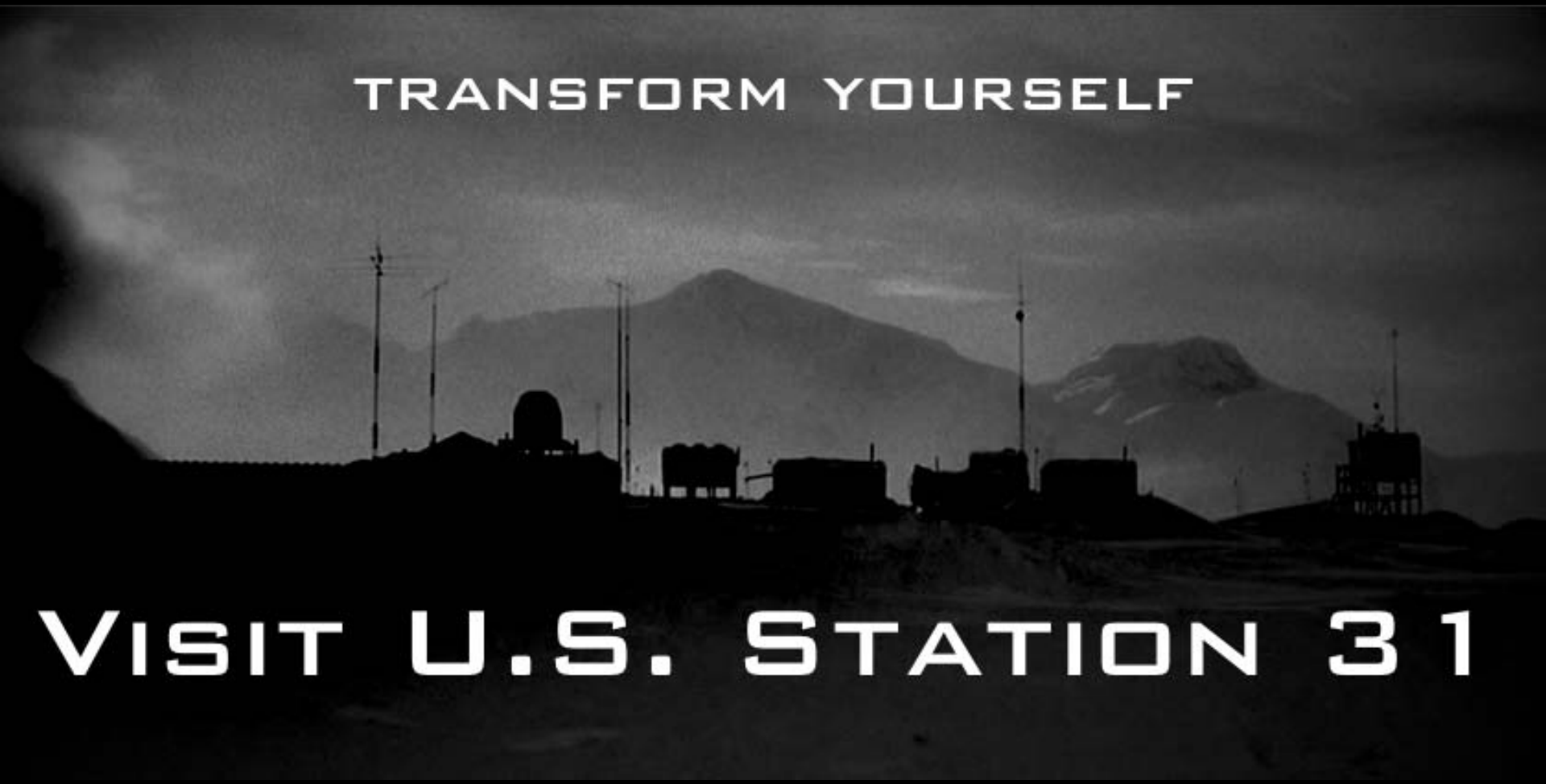
TRANSFORM YOURSELF
VISIT U.S. STATION 31

collaborative

in[SPIRE] Log In Sign Up Visit

IN[SPIRE]

THE SPIRIT OF DS106 x 110

SUBMIT YOUR INSPIRATION!
ABOUT in[SPIRE] PROJECT
LIST OF SUBMISSIONS
COMMENTED
DS106 HOMEPAGE

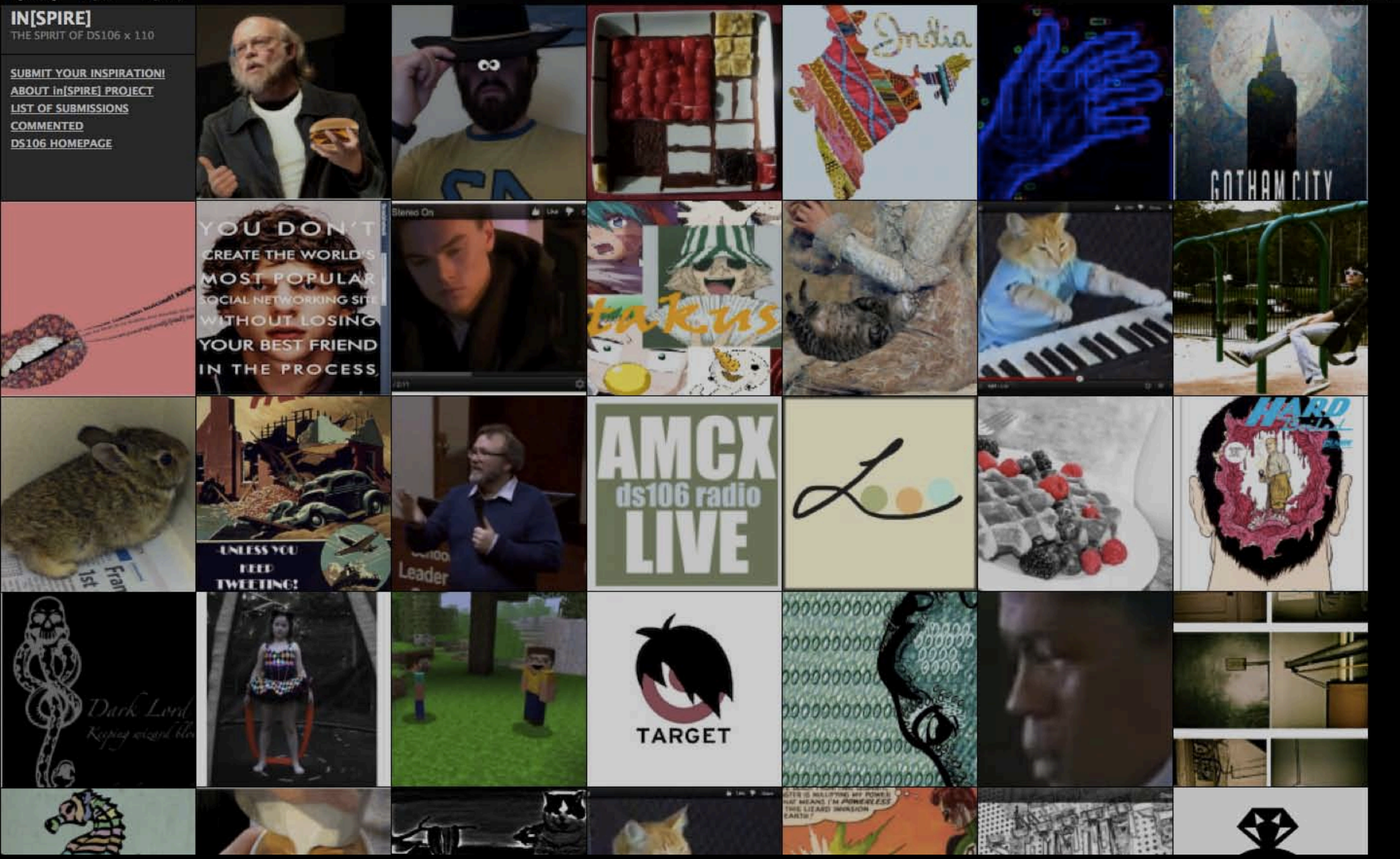

It ain't over 'til **DS106's over.**

DS106

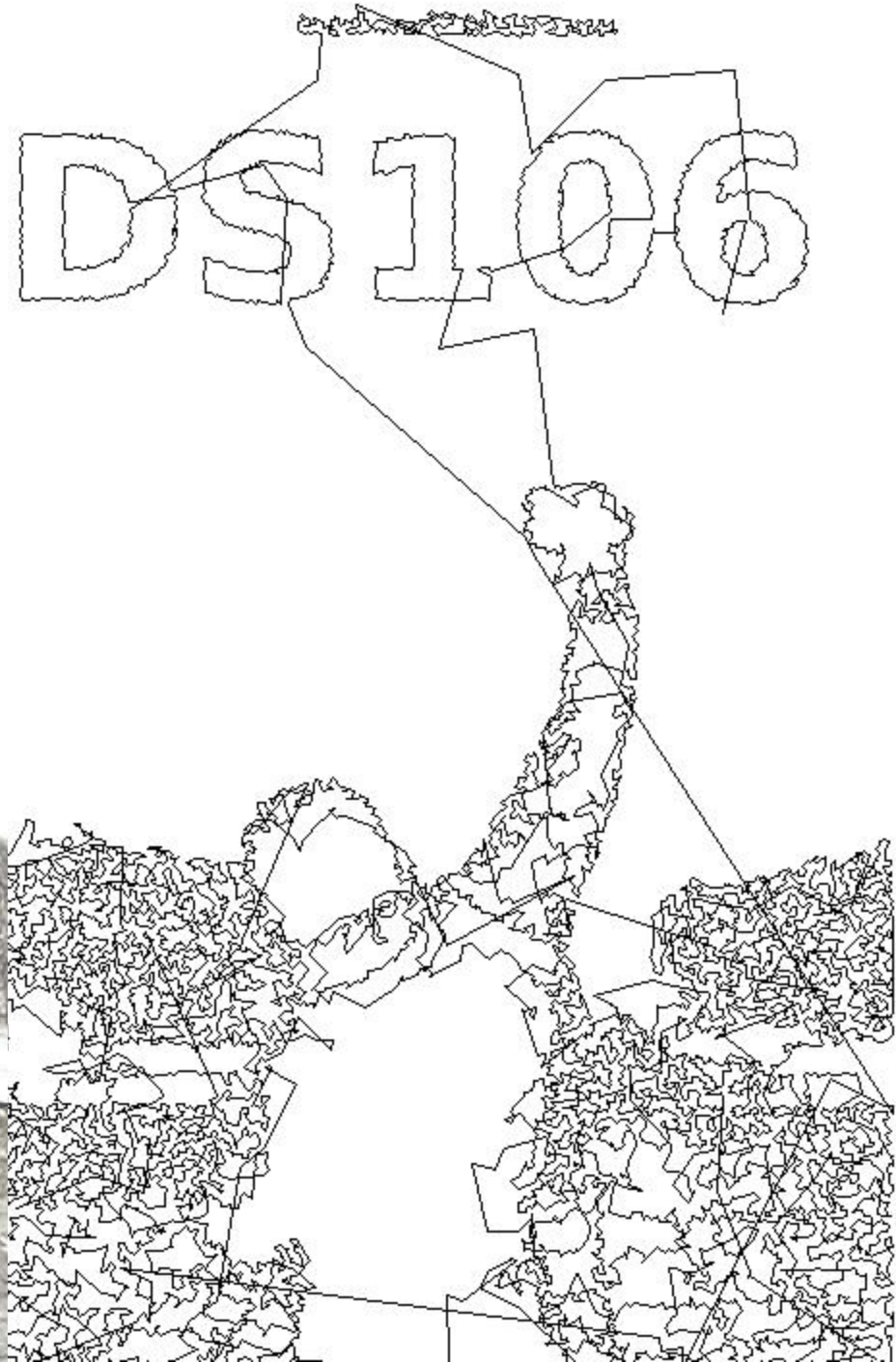

All Remixed Assignments

There have been 141 responses to the generated remix ideas.

1 2 3 ... 15 Next »

Remix Assignment: Consumer Mashup; The Subtle Switcherooooo! 5 Stars

For this assignment I chose to use Chelsea Mageland's beautiful work of art. She did a take on the Target logo, which can be seen here, http://blog.chelseamageland.com/2012/04/11/consumer-mashup/ . So my job was to make a subtle change to her assignment. Can you guess what I did?! Can ya?! Well I...

Leave a comment

Remix Assignment: Album Cover [In Another Language]: A take on mfwalker12?s version. 5 Stars

So, here is my little remix on Margaret Walker's "Alternate Album Cover" assignment! The remix wanted me to use another language, so I used one that is near and dear to my heart. I altered her work just slightly, adding the phrase "Or else..." in Spanish!
In order to do...

Leave a comment

Remix it;

I ended up going through the generator and found a handful of different things to remix, they are as follows:
http://remix.ds106.us/remixassignments/what-people-think-i-do-remixed-jump-shrimp/
and
http://remix.ds106.us/remixassignments/ds106-post-secret-remixed-the-opposer/
They are rather straight forward. I would need to select someone else's submission, and do the opposite.
I choose NomnomResses Submission HERE
Since it was moving to...

Leave a comment

Tutorial: What's in your head remix?

The original assignment was to include images in the silhouette of my own head. The remix card was to show the prequel. So I put images in the silhouette of my past/childhood.

DS106
RADIO

ds106 docs

SOB ds106 Radio Shows

Home | About | Syllabus | Course Calendar | Assignments | The Daily Create | Community | ds106 Radio | Search

Once all you ds106 Summer of O'Blivion internauts have formed groups and decided on their group/show name I need you fill in the group name and group members as illustrated in the example below. Groups must be formed no later than midnight tonight July 6th, 2001.

Contents [hide]

1 Group 1: The Oblivions
2 Group 2: Black Ship Radio
3 Group 3: The Bunny Show
4 Group 4: The Obliviators
5 Group 5: Summer Camp of Oblivion
6 Group 6: Team Anansi
6.1 Formerly the artists known as The Group Who Shall Not be Named
7 Group 7: Obliteration
8 Group 8: Wait, There Was an Assignment This Week?
9 Group 9: Riding Dirty Radio

Group 1: The Oblivions

- Dr. O'Blivion
- Bianca O'Blivion
- John O'Blivion

Views

- Page
- Discussion
- View source
- History

Personal tools

- 68.147.132.248
- Talk for this IP
- Log in

Toolbox

- What links here
- Related changes
- Special pages
- Printable version
- Permanent link

?! What is Kickstarter? We're the world's largest funding platform for creative projects. Learn more!

KICKSTARTER Discover great projects Start your project BLOG HELP SIGN UP LOG IN

DS106: The Open Online Community of Digital Storytellers

A Digital Art project in Fredericksburg, VA by Jim Groom · send message

PROJECT HOME | UPDATES 3 | BACKERS 164 | COMMENTS 25

EMBED http://kck.st/H0WQSL

164
BACKERS

$12,643
PLEDGED OF $4,200 GOAL

0
SECONDS TO GO

FUNDING SUCCESSFUL
This project successfully raised its funding goal on April 16.

PLEDGE $1 OR MORE

2 BACKERS

Become Internet Famous! For just $1 you can join the ranks of Numa Numa guy and Star Wars Kid in the DS106 Hall of Internet Fame.

Estimated Delivery: Apr 2012

PLEDGE $5 OR MORE

15 BACKERS

All of the above, plus a personal

ABOUT THIS PROJECT

Thank You.

On March 29th, 2012 we launched this Kickstarter project as a way for the community to contribute to the cost of the server for the DS106 website. In less than 24 hours we met and exceeded that initial goal of $4,200 and over the course of the following 2 weeks we raised over $12,000 to fund further

Hippie Hosting

Client Login

Home | Vision | Migration | Server Stats & Billing | Support

Free love and cheap bandwidth?

Photo Credit: Alan Levine

For years we've talked about having a space to make it easier for people to get "a domain of one's own" and we're finally able to do that. Welcome to Hippie Hosting where you can quickly (and cheaply) get setup with your website and domain. You'll have full access to setup MySQL databases, e-mail addresses, FTP/SSH access, and a whole lot more. And best of all you're not dealing with a big corporation trying to upsell you with obnoxious ads. By putting your domain here you can be confident that every dime that goes into the hosting gets spent making the experience better for everyone. Interested?

SIGN UP NOW

Latest News

Backups

Security Vulnerability

Announcing Hippie Preview

Free Migration – Spread the Love

Pay what you can hosting

Can Anybody Join?

Totally! This isn't an exclusive club and if you'd like to be a part of the group you're welcome to sign up.

How do I get started?

Hit the sign up button above and you can see what plans we offer and the pricing. For now you'll need to buy your domain elsewhere (We love Hover) and add it to the hosting plan of your choice here. Once you're checked out you'll receive an email with details on how to login and get things setup.

DS106

#4life

questions?