

NOTE TO FACULTY AND STUDENTS

The rules for the Ph.D program are complex. As it is clearly impossible for anyone, whether experienced or not, to carry them around in his/her head, the flowcharts in this report should prove useful for handy reference. I would be grateful if errors in the flowcharts could be pointed out to me, so that they can be corrected in future editions.

It is hoped that there will be regular editions of "Ph.D Flowcharts", as need occasions. Some areas of departmental procedures, in regard to departmental requirements, are still vague. As the work of the Graduate Studies Committee proceeds, these vague areas will be more closely defined. This should result in improvements and additional flowcharts in future editions.

J. Bradley

Graduate Studies Committee

January, 1986

OVERVIEW OF Ph.D PROGRAM

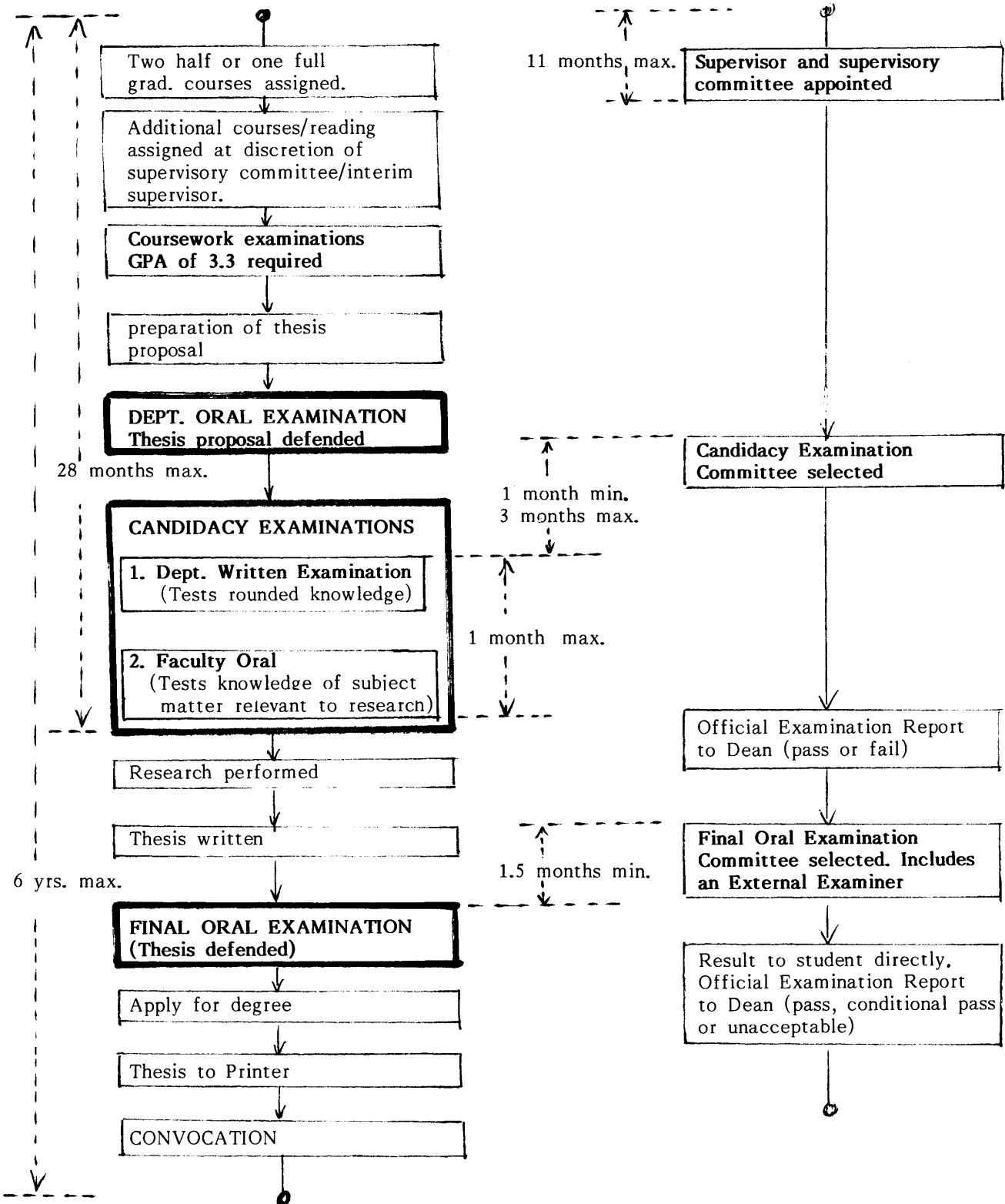

SELECTION OF SUPERVISOR AND SUPERVISORY COMMITTEE

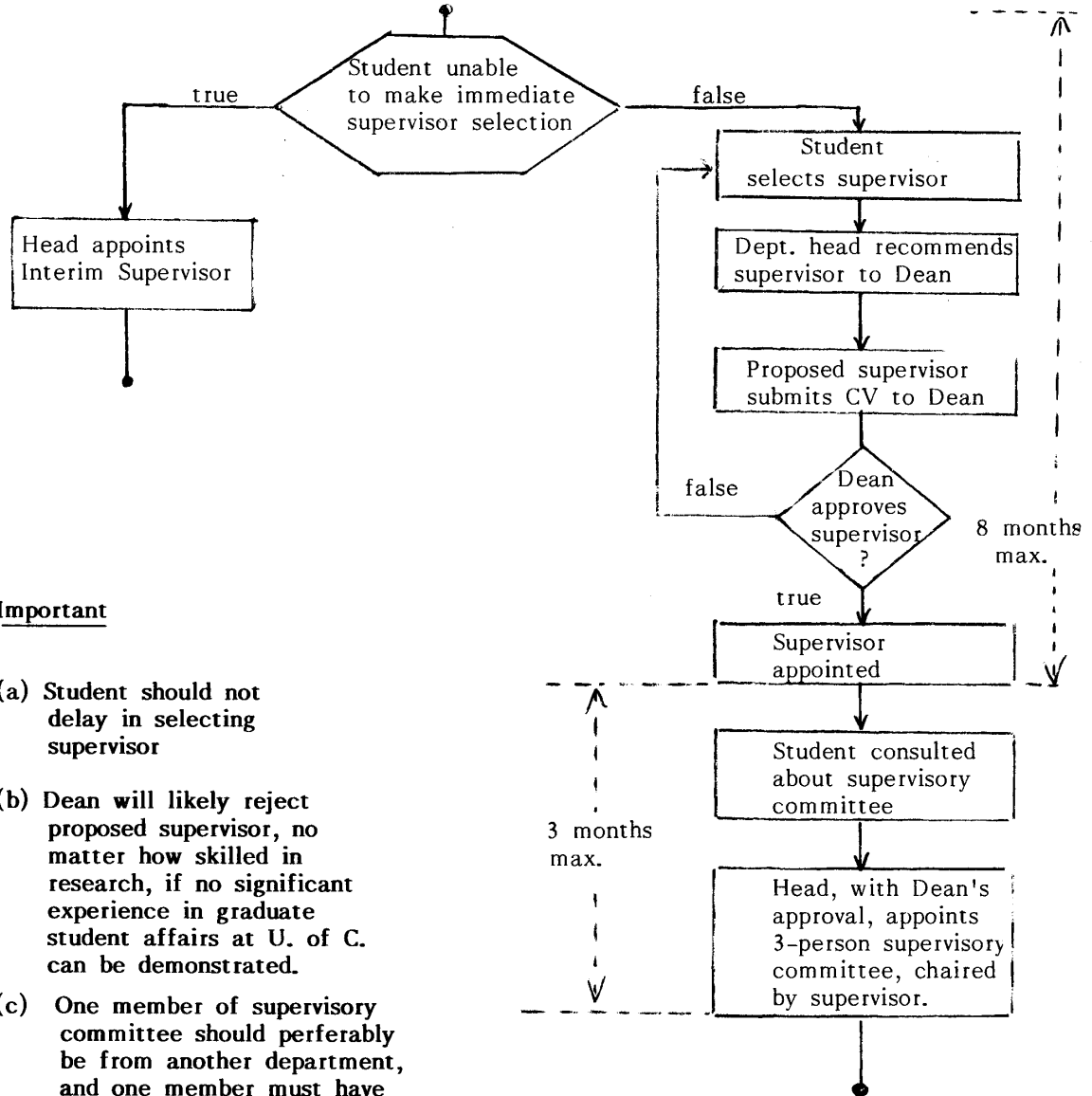

Important

- (a) Student should not delay in selecting supervisor
- (b) Dean will likely reject proposed supervisor, no matter how skilled in research, if no significant experience in graduate student affairs at U. of C. can be demonstrated.
- (c) One member of supervisory committee should preferably be from another department, and one member must have completed supervision of a Ph. D. student.
- (d) A supervisor should not have more than 5 or 6 grad. students
- (e) CAVEAT to students:
A supervisor wears two conflicting hats.
 1. He/she guides, encourages, teaches student.
 2. He/she judges student performance, and chairs examination committees

CANDIDACY EXAMINATIONS (Dept. Written, and Faculty Oral)

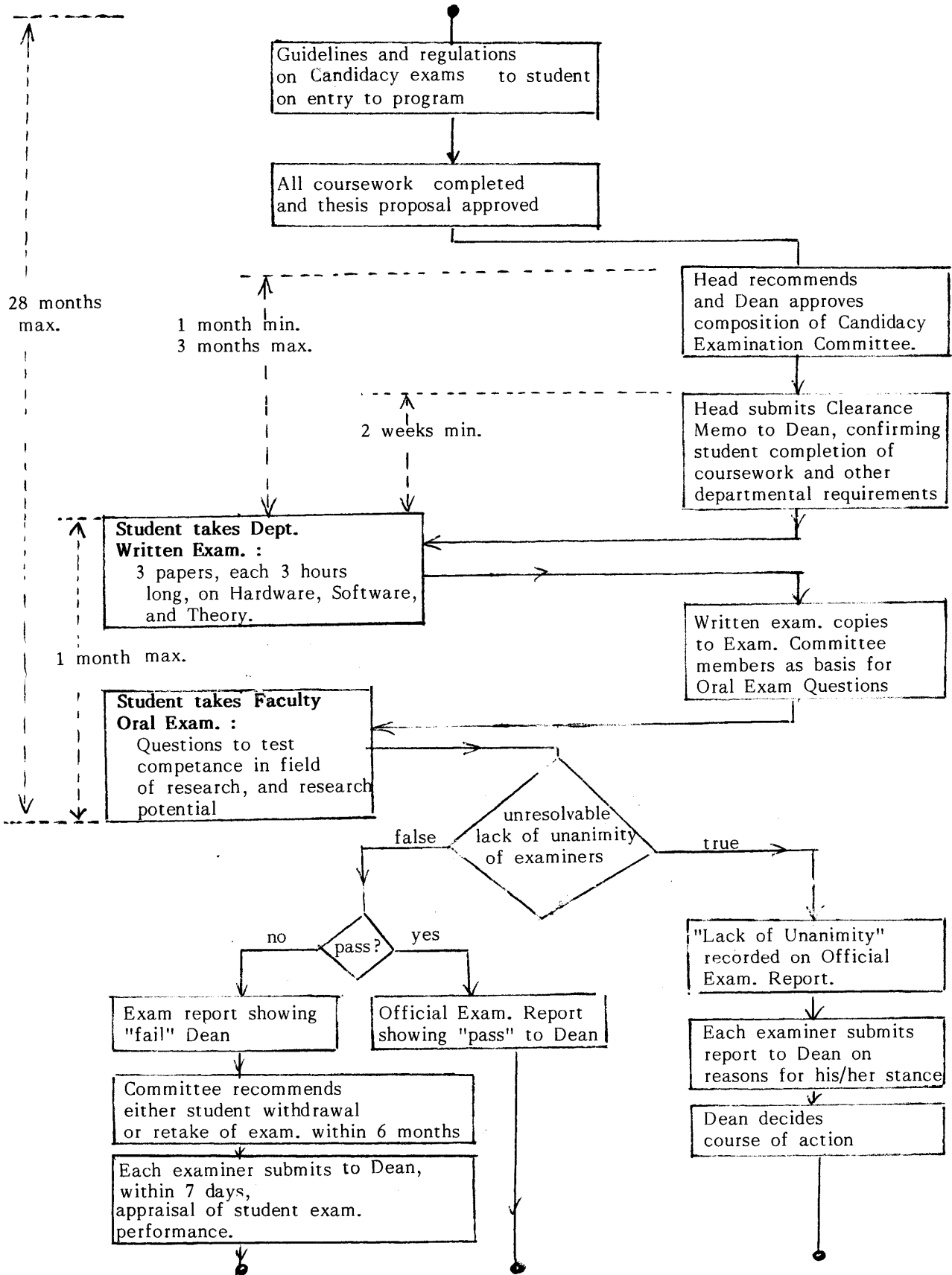

FINAL ORAL EXAMINATION (Thesis defense)

